

Building Notes.

AUCKLAND.

The ten houses being erected by the Auckland City Council, under the Municipal Housing Scheme, at Grey Lynn are expected to be completed in December. The Engineer does not expect that his original estimate of £10,000 for the ten houses will be exceeded. The Mayor recommended at the last meeting that if financial provision can be made the Council should proceed with the erection of houses in further batches of ten.

The Raglan County Council proposes raising a loan of £10,000 for the purpose of erecting workers' dwellings.

The Education Board, through its architect, Mr. John Farrell, invites tenders, closing October 19th, for new school buildings at Tahakoa, Riverslea and Henderson Valley in wood, and additions in brick to the Paeroa School, and to Patetonga School (wood).

Tenders were invited last month for extensive alterations to the Bank of New Zealand, Thames.

The Devonport Borough Council propose raising a loan of £140,750 for street improvements; also for the erection of a Fire Brigade Station, £8,500; bathing houses at Cheltenham, Vauxhall and Stanley Bay beaches, £5,000; a sum of £2,500 for a kiosk on the Windsor Reserve; £1,250 for the construction of an embankment across Shoal Bay Park, and £3,500 for a swimming pool in King Edward Parade.

PARTNERSHIP.

THOS. MAHONEY,
F.N.Z.I.A.

NIGEL WALLNUTT,
A.N.Z.I.A.

MESSRS. EDW. MAHONEY & SON, Architects, of Auckland, desire to announce that they have admitted MR. NIGEL WALLNUTT as partner in the firm.

The firm will continue as previously under the name of EDW. MAHONEY & SON.

*Bank of New Zealand Buildings,
AUCKLAND.*

CLASSIFIED ADVERTISING

Advertisements accepted under this heading cannot be displayed, but are set solid in 8 point type.

Rates: One penny per word per insertion. 10% reduction for 3 consecutive insertions, 15% for 6, and 20% for 12 insertions. Minimum charge 2/6 per insertion.

The purpose of this department is to put the reader in touch with advertisers who offer the latest needs for Home, Office or Factory—and to place prospective employers and employees in touch with one another.

Advertising

The classified columns offer the small advertiser an opportunity to place his name before our readers at an exceptionally low cost. Send in your advertisement to-day so that it can appear in our next issue.

Glass Merchants, &c.

Hill & Jackson, Wholesale and Retail Glass Merchants, Leaded Light Manufacturers, Oil and Colourmen. Plate, Sheet and Ornamental Glasses stocked. Estimates and Designs submitted for all classes of Leaded Lights. Enquiries solicited. Address: 11 Ghuznee Street, Wellington. Phone 1836.

Locks and Keys

Arthur J. Wycherley, Lock and Key Specialist, cuts keys to any pattern. Safe and Post Office Box Keys promptly duplicated. Every description of Locksmith's Work thoroughly catered for. Mail orders receive prompt and careful attention. Address: King's Chambers, Wellington. Phone 568. P.O. Box 645.

DISTINCTIVE PRINTING

:: When you order Printing ::

REMEMBER it costs just the same for paper and ink for the indifferent job as the smart one which attracts attention and brings business.

Our PRINTING has the distinctive touch of good workmanship.—

TEST IT

HARRY H. TOMBS Ltd.
22 Wingfield Street, Wellington

W. A. CHOTE Ltd., FARISH ST. PHONE 765.

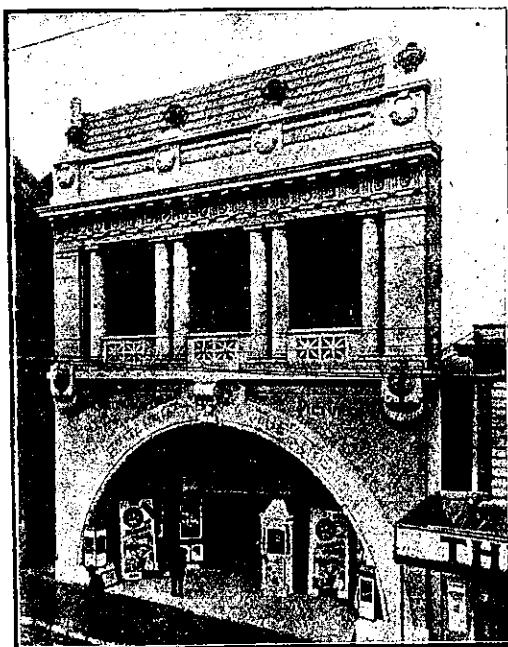

Britannia Theatre, Manners St., Wellington, built with Golden Bay Cement

Also Agents for:—MILBURN LIME, J. J. CRAIG'S HYDRAULIC LIME, BRUNNER FIRE BRICKS FIRE TILES & FIRE CLAY, CHIMNEY POTS, & DRAIN PIPES.