

insurance, the weekly payment being £1 2s. 6d. for a wooden house, and £1 1s. 8d. for a house in any other material. The purchaser must keep house in repair.

Houses Already Erected.

In order to assist any worker who may be unable to obtain a sufficient advance from the Advances to Workers Branch of the State Advances Office, the Housing Board will in special cases be prepared on application to purchase a dwelling already erected, and then to enter into an agreement for the sale of that dwelling to the worker in the same way as if the Board had erected the dwelling. The limitation in the price and the necessary qualifications to obtain such a dwelling are the same as if the dwelling were erected by the Department.

society, or it may provide that the settlement shall belong to the society and that the dwellings shall be leased by it to the proposed occupants. The scheme may also include such proposals as may be desired for the general control and development of the settlement.

Part III.—Loans to Employers for Workers' Dwellings.

The Governor-General may at any time publish a notice in the Gazette that this part of the Housing Act shall apply to any named industry, and thereupon any employer in that industry may apply to the Minister of Finance for financial assistance towards the provision of dwelling-houses for any workers permanently employed by him in connection with that industry. Any person who desires

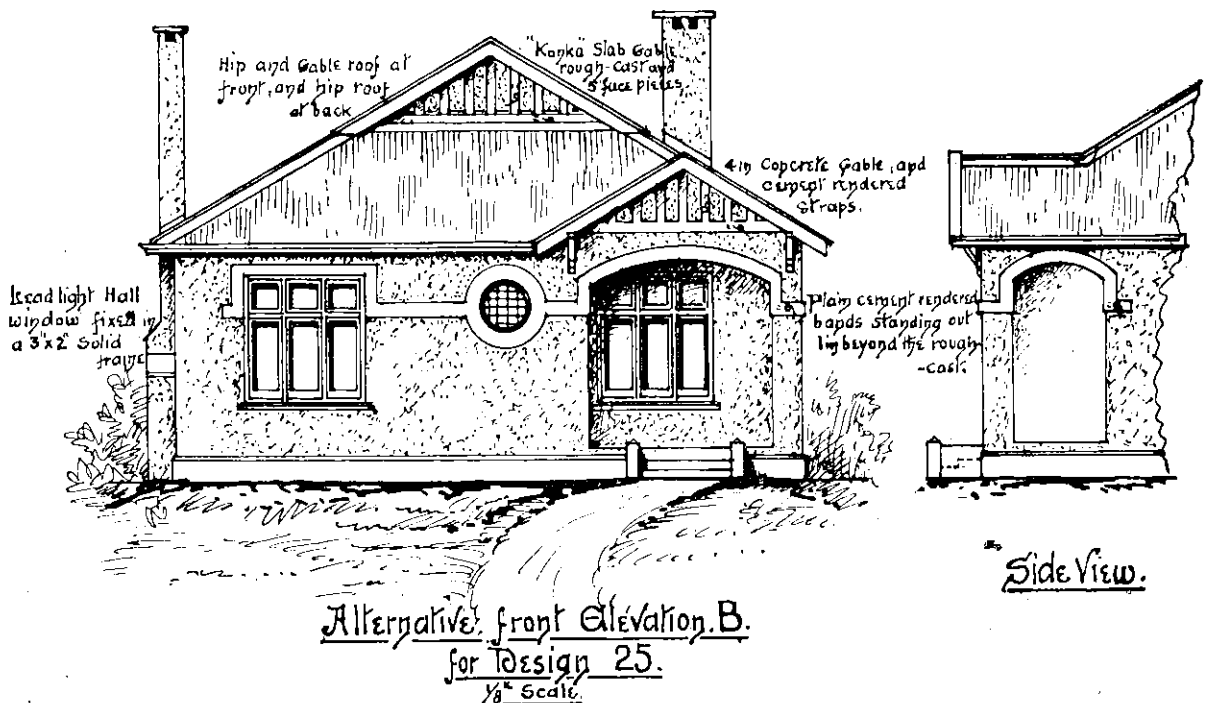

Alternative Design (No. 25) for 5-roomed Dwelling, as supplied by the Labour Department for Applicants under the 1919 Housing Act.

Part II.—Special Settlements for Public Servants.

Provision is made in Part II. of the Act for the establishment of special settlements for Public Servants. Any incorporated society of officers in the permanent employment of the Crown may apply to the Minister in Charge of this part of the Act for the approval of a scheme for the formation of such a settlement. Except in regard to the rate of interest, and the period of repayment of loans, etc., the Act does not lay down any conditions upon which such a settlement may be established, leaving such matters to arrangement between the society and the Minister. For example, the scheme may either propose the sale of the dwellings to the members of the

extension of this part of the Act to any industry should apply to the Minister.

Part IV.—Erection of Workers' Dwellings by Harbour Boards.

Under this part of the Act any Harbour Board is now empowered to erect dwellings for workers in its employment on any land owned by the Board and not held in trust for any special purpose.

Any Harbour Board worker who desires further information under this head should apply to the Harbour Board.

Part V. refers to the erection of workers' dwellings by other Local Authorities, and Part VI. to Advances to Workers under the State Advances Act