

Architecture and Building News.

INVERCARGILL
Incorporated
1877
J. HEN. A. F.

Two Auckland Residences.

Mr. G. L. Thorburn's House.

This home is situated on Burwood Crescent, Remuera, overlooking the Waitemata Harbour, and rests on a re-inforced concrete foundation. The walls are of stucco and shingles, and the roof is covered with Marseille tiles. Special attention has been given to the bathroom and kitchen appointments. The opportunity for entertaining a larger number of guests than is usually possible in a house of this size has been obtained by arranging the vestibule, living and dining rooms so that they can

of the house. An interesting treatment has been carried out in the dining-room which has a very finely panelled wainscotting of American birch; this

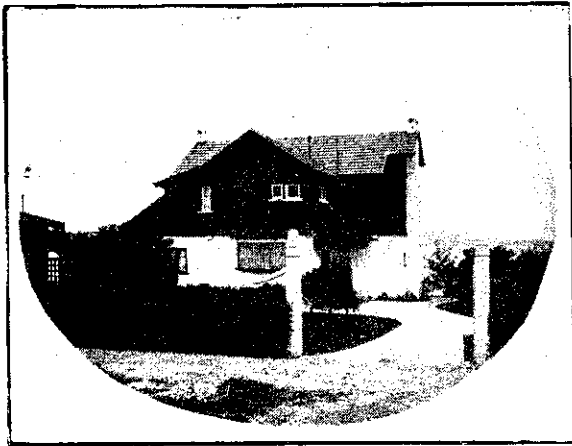

Residence for Mr. G. L. Thorburn, Auckland.

Jas. T. D. Lloyd, Architect

be used as one area, and to this can be added both the entrance and water-front verandahs. The Architect was Mr. Jas. T. D. Lloyd, A.N.Z.I.A. of Auckland, and the building was erected by Construction Ltd., Auckland.

Mr. Chas. Court's House, Stanley Point, Auckland.

This home which commands very extensive land and sea-scapes has been planned to give the greatest amount of accommodation with the minimum of household work. The main features are, a clear-storey reception hall and a billiard-room which will accommodate a full-size table and which also has a very comfortable ingle-nook. The house contains seventeen rooms, including accommodation for the staff, which is completely self-contained, and which can be separated at pleasure from the main portion

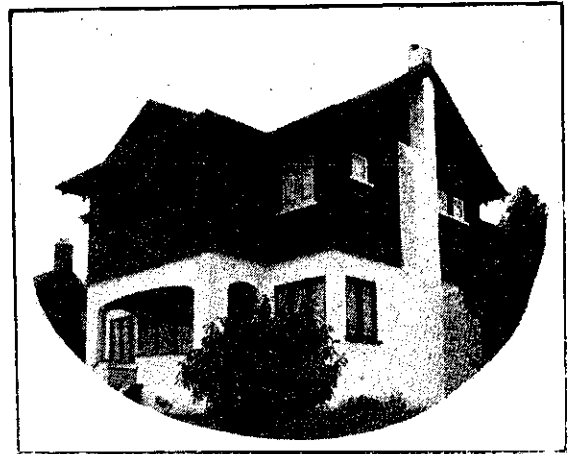

Elevation to Water Front of Mr. Thorburn's Residence.

beautiful timber making a pleasing back-ground for the dining-room furniture which is in the Heppel-white style.

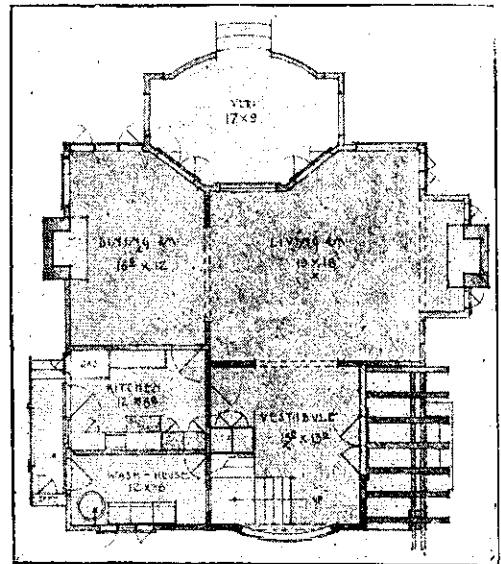

Ground Plan of Residence for Mr. G. L. Thorburn.

Provision for showery weather has been made in the shape of a large Porte cochere, which enables