

WELLINGTON.

Inquiries made in Wellington go to show that during the past year the position of the building trades generally has been quite as good as ever it has been, and that the New Year, so far as the prospects can be gauged at present, promises to be equally good.

Owing to the war, there has been during 1916 considerable difficulty in getting men and materials, and it is thought that the same difficulty will be experienced in 1917. In fact, the labour difficulty will very possibly increase owing to more men going to the front. Builders fully expect that it will increase. Steel construction is practically at a standstill on account of the difficulty of obtaining the necessary material. Reinforced concrete buildings are going on to a limited extent, but the excessive cost of iron and steel has caused some of the projected larger jobs to be postponed.

House-building it was stated, has been surprisingly busy throughout the city during the past year. The work that is being done is mostly for people who are building for themselves on account of the great difficulty in securing or retaining rented cottages and the excessive rise in rents. "There is not much speculative building going on at all," said a well-known builder. "People come along and pay a deposit for a house, buying it over the tenant's head; and after a couple of experiences like that, he decides to build if he can by any possibility do so. And the reason the people pay the small deposit is because they have been turned out themselves, and can only secure a house in that way."

Notice to Subscribers

"N.Z. Building Progress" is posted each month through the G.P.O. at Wellington. If any subscriber should not get his copy, another will be sent him if we are notified in good time. The paper is supplied from year to year only, and if subscribers continue to receive the paper after expiry of the current year, we shall accept it as an intimation of their desire to continue for another twelve months. We undertake to supply the paper for such further term. Notice of discontinuance must be sent to the Manager, 8 Farish Street, Wellington in writing, as no Agent has authority to receive notice of discontinuance on our behalf. The subscription is 7/6 per annum. A discount of 1/- will be allowed off this amount if subscription is paid in advance.

Steel Constructional Work for Architects, Contractors, Etc.

Joists, Beams, Stanchions, Compound Girders,
Solid Steel Columns, Steel Roof Trusses,
Galvanised Roofing Iron, Ridging, Spouting,
Downpipes, etc.

Full stocks. Quick deliveries.

A. & T. BURT, LTD.

Auckland, Wellington, Christchurch, Timaru,
Dunedin, Invercargill.

London Office: Eldon St. House, F.C.

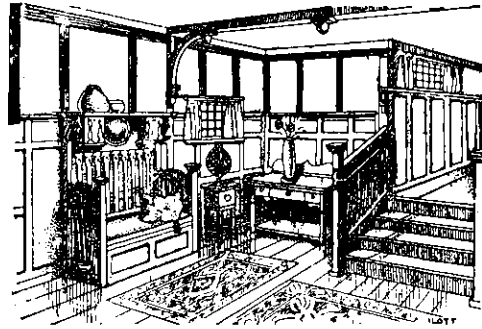

AMIWUD Panelling is durable, economical and beautiful, moth and vermin proof—the ideal interior decoration. It is obtainable both in plain and hardwood finish—takes the place of scrim and paper—makes excellent dadoes and friezes for plastered walls.

Amiwud

PANELLING

can be used in many ways—for ceilings, walls or skirtings. Write for the beautifully illustrated Amiwood Booklet—it is free!

Aubrey Gualter & Co

WELLINGTON.

17

McCarthy's Family Hotel

Taupo Quay,

WANGANUI

C. J. MCCARTHY, PROPRIETOR

A SPECIALITY:



SKETCHES FOR
Pictorial
Advertisements
and ESTIMATES for
any number of
STEREOS by return
post.

CHAS. J. NICKLIN

Artist, Photo-Engraver and
Stereotyper - 'Phone 1983

CUBA STREET

WELLINGTON

We have a large selection of Stock Blocks suitable for all kinds of business, which may be had on HIRE or PURCHASE at Special Rates

Mention of "Progress" when writing ensures prompt attention