

Window-Sash-Frame Joint, Steel.—Alfred Woolnough of Willis Street, Dunedin, has taken out a patent (No. 36436). It comprises, in combination with the outside members of the frame, an astragal-member, consisting of a bar having filleted

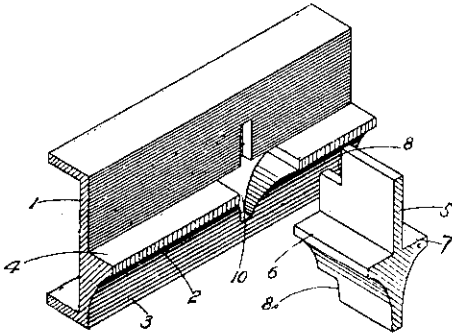

lateral projections and a dowel formed by cutting a shoulder at the end of the astragal-member, the said dowel including the filleted lateral projections thereon, being adapted to be housed within a correspondingly shaped hole punched in the outside rail-member of the sash.

Notice to Subscribers

"N.Z. Building Progress" is posted each month through the G.P.O. at Wellington. If any subscriber should not get his copy, another will be sent him if we are notified in good time. The paper is supplied from year to year only, and if subscribers continue to receive the paper after expiry of the current year, we shall accept it as an intimation of their desire to continue for another twelve months. We undertake to supply the paper for such further term. Notice of discontinuance must be sent to the Manager, 8 Farish Street, Wellington in writing, as no Agent has authority to receive notice of discontinuance on our behalf. The subscription is 7/6 per annum. A discount of 1/- will be allowed off this amount if subscription is paid in advance.

Building Notes

AUCKLAND.

The fine new building for the New Zealand Insurance Coy. in Queen Street which is being erected to the designs of Messrs. Hoggard, Prouse and Gunner is progressing well. The steel framing is all up and a good deal of the concrete work is finished. The building is to be faced with Kairuru marble from Nelson district (the same marble that is being used to face the New Parliamentary buildings in Wellington).

The stone varies in colour from almost pure white to a dark bluish-grey, and it is hoped to utilise this feature so as to produce a unique effect in the building's appearance. The darkest shades will be employed in the lower storeys and the lighter shades in the upper portion of the facade. A central portico entrance will be the main feature of the lower part of the building. It will be 40ft. wide and 27ft. high, passing upwards between two storeys. Two fine white marble columns will tower in the foreground, having bronze bases and caps, the former bearing the monogram of the company. The pillars will be 3ft thick and their shining whiteness will form an effective contrast against the darker shadows of the portico.

A great deal of delay has been caused in the building of the Myers Kindergarten by the difficulty experienced in obtaining the steel frames for the casements, but these have now come to hand, and the carpentry work is now practically finished, with the exception of putting in the doors. There yet remains a great deal of plastering to be done, as all the downstairs ceilings and walls have to be finished, in addition to some outside work on the rear portion of the building. It is now possible to gain a fair idea of the appearance the rooms will present when finished, these being fitted with accordion collapsible doors in such a way that they can be practically converted into open-air balconies in fine weather. It is expected that the building will be completed this month.

CHRISTCHURCH.

A new wing has just been added to St. Saviour's Orphanage, Richmond. It is substantially built of brick, roofed with slates,

McCarthy's Family Hotel

Taupo Quay,
WANGANUI

C. J. MCCARTHY, PROPRIETOR

A SPECIALITY:



SKETCHES FOR
**Pictorial
Advertisements**
and ESTIMATES for
any number of
STEREOS by return
post.

CHAS. J. NICKLIN

Artist, Photo-Engraver and
Stereotyper - 'Phone 1983

CUBA STREET

WELLINGTON

¶ We have a large selection of Stock Blocks suitable for all kinds of business, which may be had on HIRE or PURCHASE at Special Rates

TO ARCHITECTS!

We have now received a few copies of

Academy Architecture

Vol. 48.

Orders will be executed in rotation as the supply is very limited.

Price 6/6 (full cloth) post free.

We have also a few back numbers, bound full cloth, which we are offering at 3/6 post free.

Write

Harry H. TOMBS, Ltd.

8 Farish Street,

Sole Agents for N.Z.

Mention of "Progress" when writing ensures prompt attention