

# N.Z. BUILDING PROGRESS

Published Monthly by the Proprietors, Harry H. Tombs Ltd.

8 Farish Street ——— Wellington, New Zealand  
TELEPHONE 1651 P.O. BOX 481.

**Annual Subscriptions:**—To any address 7/6 post free. Note: 1/- will be allowed on this account if paid in advance.

**Remittances** should be made by Post Office or Money Order. All cheques, plus exchange, to be made payable to Harry H. Tombs Ltd., and sent direct to P.O. Box 481, Wellington.

All communications to be addressed to "The Proprietors, 'Progress,' Box 481, Wellington."

**Advertising Rates** will be sent on application. The value of "Progress" as an advertising medium is rapidly becoming recognized by advertisers. Circulation considered it is the cheapest advertising medium of its kind in the Dominion.

**To Our Advertisers**—All copy for advertising matter must be in our hands by the 1st of the month preceding publication, otherwise no responsibility with regard to insertion will be undertaken.

**The Editor** will at all times be glad to receive Illustrated Articles on subjects of interest for consideration, provided the articles are short and to the point, and the facts authentic.

Should subscribers continue to receive copies of this journal after expiry of current year, it will be accepted as an intimation that they are desirous of subscribing for a further period of twelve months.

In case of change of address, or irregularity of this paper's delivery, subscribers should send immediate notice.

## Publisher's Announcements.

### Our 45th Competition.

We offer a prize of £1 1 0 for the best design for a  
**Lodge and Entrance Gates to Public Institution.**

**Lodge House.**—The house must contain the following accommodation, viz.:—Living room (150), kitchen (120), bedroom (120), and two smaller bedrooms, scullery-washhouse, store, cupboards, etc., and bathroom, all on one floor. The plan must be symmetrical, the entrance facing the drive, and the design in severe Renaissance style with flat roof. Penetration, proportion, and similarity in the three principal elevations (N., W., and S.) must be specially studied. There may be small loggia or portico at the entrance.

**Gates.**—The gate piers, 4 in number, must accord with the design of the lodge,—on two must be an escutcheon for the arms of the Institution, the crest may form the finals,—the other two must bear lamp standards.

The materials allowed are as follows:—Piers—Freestone with Granite base. Gates and Lamps—Wrot Iron. Lodge—Brick or terra-cotta walling, with freestone dressings and cornice, asphalt roof. One bay of iron railing with brick dwarf wall, stone curb and piers, must be shown.

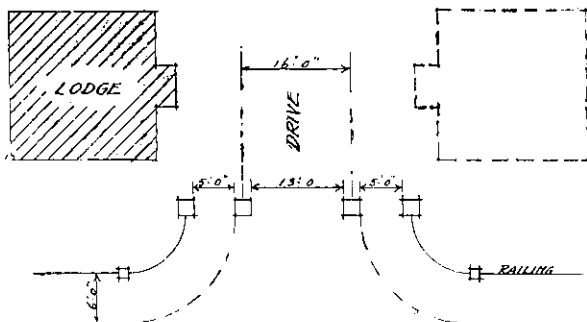

The design must be dignified, and not too elaborate, carving only allowed in the finals, and mantling to escutcheon. It is to be assumed that a similar lodge can be built on the opposite side, as shown dotted on plan, to complete the symmetry of the scheme.

The plan is not to scale, and, except dimensions, is only suggestive, the exact location of lodge is at discretion.

**Drawings required.**—Plan of lodge and dissimilar elevations, one of which must show the gates, and section, to  $\frac{1}{4}$  inch scale; details of gates and piers  $\frac{1}{2}$  inch scale; and sketch perspective from within grounds showing lodge and gates.

Messrs. Atkins and Bacon of Wellington, have kindly set this subject.

Designs must be sent in, finished as above, under a nom-de-plume, addressed to **Progress**, 8 Farish Street, Wellington, and marked clearly "Forty-fifth Prize Competition" on outside with a covering letter giving competitor's name, and address of employer. Designs to be sent in by August 10th.

### Our 46th Competition

We offer a prize of £1 1 0 for the design adjudged to be the best for a

#### A Seaside Bungalow.

To be built on level land of unlimited width, facing the water which is due north of the site. The water supply to be from the rain fall. 1800 gallons storage being provided for. Drainage into septic tank the effluent of which can spread in the sand.

Choice of materials left with competitor.

The accommodation shall be:—Living room 200 sq. ft., bedroom 170 sq. ft., 2nd ditto 120 sq. ft., 3rd ditto 100 sq. ft., kitchen 160 sq. ft. The areas given are approximate. There shall be good verandah or verandahs. Bathroom, W.C., small scullery, (this may be designed in combination with the kitchen), pantry, etc. Cost need not be considered.

Mr. F. de J. Clere, F.R.I.B.A., of Wellington, has kindly set this subject.

### Our 47th Competition

We offer a prize of £1 1 0 for the design adjudged to be the best for a

#### Country School

for a maximum of a 160 boys and girls of various ages.

Accommodation required:—1.—Infant room and 1st standard. 2.—2nd and 3rd standard's room. 3.—4th standard's room. 4.—5th standard's room. 5.—6th form. 6.—Small room for teachers with fire place; ample cloak accommodation; lavatory accommodation; playing sheds for boys, girls and infants.

Heating need not be provided for; walls to be of brick or concrete; drainage to Septic tank; ventilation to be indicated; ample provision to be made for insuring abundance of fresh air from the windows; a short index specification of materials to accompany the drawings; drawings to be finished in pencil and coloured.

**Drawings required:**—Block plan of whole site showing lay out of sheds and playing areas, scale twenty feet to the inch; ground floor plan to  $\frac{1}{4}$  inch scale; 2 elevations  $\frac{1}{4}$  inch scale; 2 sections  $\frac{1}{4}$  inch scale;  $\frac{1}{4}$  inch detail of some feature of building.

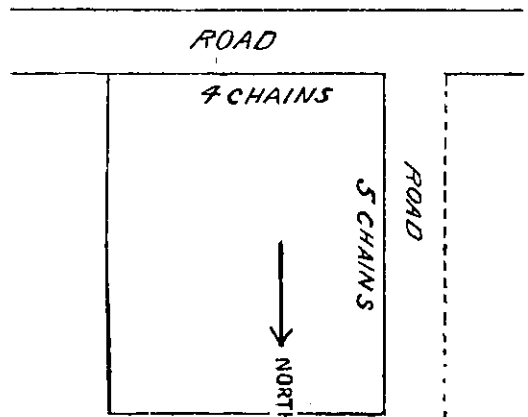

Estimated cost to be stated of school building only; drawings of playing sheds are not required.

Mr. H. Mandeno of Dunedin has kindly set this subject.

Designs must be sent in, finished as above, under a nom-de-plume, addressed to **Progress**, 8 Farish Street Wellington, and marked clearly, "Forty-seventh Prize Competition" on outside with a covering letter giving competitor's name, and address of employer. Designs to be sent in by October 10th.