

N.Z. BUILDING PROGRESS

Published Monthly by the Proprietors, Harry H. Tombs Ltd.

8 Farish Street ——— Wellington, New Zealand
TELEPHONE 1651 P.O. BOX 481.

Annual Subscriptions:—To any address 7/6 post free. Note: 1/- will be allowed on this account if paid in advance.

Remittances should be made by Post Office or Money Order. All cheques, plus exchange, to be made payable to Harry H. Tombs Ltd., and sent direct to P.O. Box 481, Wellington.

All communications to be addressed to "The Proprietors, 'Progress,' Box 481, Wellington."

Advertising Rates will be sent on application. The value of "Progress" as an advertising medium is rapidly becoming recognized by advertisers. Circulation considered it is the cheapest advertising medium of its kind in the Dominion.

To Our Advertisers—All copy for advertising matter must be in our hands by the 1st of the month preceding publication, otherwise no responsibility with regard to insertion will be undertaken.

The Editor will at all times be glad to receive Illustrated Articles on subjects of interest for consideration, provided the articles are short and to the point, and the facts authentic.

Should subscribers continue to receive copies of this journal after expiry of current year, it will be accepted as an intimation that they are desirous of subscribing for a further period of twelve months.

In case of change of address, or irregularity of this paper's delivery, subscribers should send immediate notice.

Publisher's Announcements.

Our 43rd Competition

We offer a prize of £1 1 0 for the design adjudged to be the best for a

Small Club.

Accommodation required:—Dining room about 1,200 feet super with necessary kitchen accommodation; card rooms each about 400 feet super; secretary or committee room about 300 feet super, with strong room; reading room about 800 feet super; billiard and smoking rooms; porter's room; cloak room and lavatories, also stores and room for cleaners, etc.

The building to have spacious vestibule and entrance hall, also good staircases and lifts.

The building is to be placed at or near the street line and the frontage is restricted to 40 feet.

Drawings required:—Plan of each floor, one or more sections and front elevation all to be drawn to a scale of 1 inch. A detail of some prominent portion drawn to a scale of 2 feet to 1 inch.

Perspective drawings optional. Drawings may be in any medium.

Mr. G. A. J. Hart, (Lic., R.I.B.A.), has kindly set this subject.

Designs must be sent in, finished as above, under a nom-de-plume, addressed to **Progress**, 8 Farish Street, Wellington, and marked clearly "Forty-third Prize Competition" on outside with a covering letter giving competitor's name, and address of employer. Designs to be sent in by June 10th.

Our 44th Competition

We offer a prize of £1 1 0 for the design adjudged to be the best for

A Country Residence

The site is level; the residence to stand on an elevated position on the side of a hill with bush in the background and will be seen for miles around - good view.

The building to be built against a steep solid rocky bank 14 feet high at back, facing due N., and sheltered from S. and W. For the guidance of competitors the ground plan to be arranged somewhat similar to rough sketch; the first floor to contain three bedrooms, balconies and conveniences.

Drawings to be in black and white, $\frac{1}{8}$ inch scale and to consist of two elevations; plan of each floor and section. Materials to be of rough stone rubble to height of ground floor windows and the balance timber or rough cast. Cost £1500.

Mr. J. C. Charlesworth of Wellington has kindly set this subject, and as an extra inducement to students has offered a special prize of £1 1 0 for best draughtsmanship **irrespective of design.**

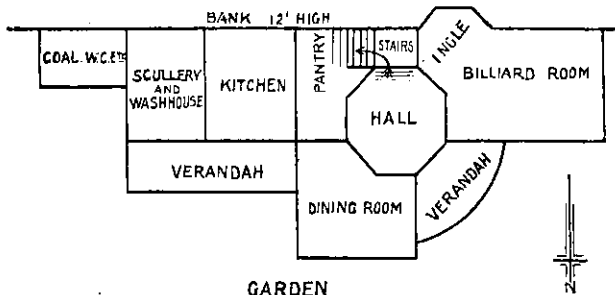

Designs must be sent in, finished as above, under a nom-de-plume, addressed to **Progress**, 8 Farish Street Wellington, and marked clearly, "Forty-fourth Prize Competition" on outside with a covering letter giving competitor's name, and address of employer. Designs to be sent in by July 10th.

Our 45th Competition.

We offer a prize of £1 1 0 for the best design for a
Lodge and Entrance Gates to Public Institution.

Lodge House.—The house must contain the following accommodation, viz:—Living room (150), kitchen (120), bedroom (120), and two smaller bedrooms, scullery-washhouse, store, cupboards, etc., and bathroom, all on one floor. The plan must be symmetrical, the entrance facing the drive, and the design in severe Renaissance style with flat roof. Fenestration, proportion, and similarity in the three principal elevations (N., W., and S.) must be specially studied. There may be small loggia or portico at the entrance.

Gates.—The gate piers, 4 in number, must accord with the design of the lodge,—on two must be an escutcheon for the arms of the Institution, the crest may form the finals,—the other two must bear lamp standards.

The materials allowed are as follows:—Piers—Freestone with Granite base. Gates and Lamps—Wrot Iron. Lodge—Brick or terra-cotta walling, with freestone dressings and cornice, asphalt roof. One bay of iron railing with brick dwarf wall, stone curb and piers, must be shown.

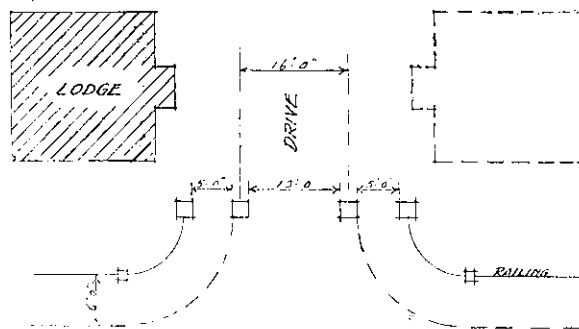

The design must be dignified, and not too elaborate, carving only allowed in the finals, and mantling to escutcheon. It is to be assumed that a similar lodge can be built on the opposite side, as shown dotted on plan, to complete the symmetry of the scheme.

The plan is not to scale, and, except dimensions, is only suggestive, the exact location of lodge is at discretion.

Drawings required.—Plan of lodge and dissimilar elevations, one of which must show the gates, and section, to $\frac{1}{8}$ inch scale; details of gates and piers $\frac{3}{8}$ inch scale; and sketch perspective from within grounds showing lodge and gates.

Messrs. Atkins and Bacon of Wellington, have kindly set this subject.

Designs must be sent in, finished as above, under a nom-de-plume, addressed to **Progress**, 8 Farish Street, Wellington, and marked clearly "Forty-fifth Prize Competition" on outside with a covering letter giving competitor's name, and address of employer. Designs to be sent in by August 10th.