

**PUBLIC NOTICE.**

The Proprietors of Letters Patent of New Zealand, No. 28966, for an invention relating to Manufacture of Iron and other Metals, is desirous of disposing of the said Letters Patent, or of granting licenses thereunder, in order that the invention may be carried out in New Zealand.

For particulars, address—

BALDWIN & RAYWARD, Patent Attorneys,  
Auckland, Christchurch, Wellington  
or Dunedin

**PUBLIC NOTICE**

The Proprietor (A. J. L. Lassen) of Letters Patent of New Zealand No. 26440 for an invention relating to the Method of and Apparatus for Stoppering Bottles, and No. 26466 for a Method of and Machine for Stoppering Bottles with Capsules, is desirous of disposing of the said Letters Patent, or of

granting licenses thereunder, in order that the invention may be carried out in New Zealand.

For particulars, address—

BALDWIN & RAYWARD, Patent Attorneys,  
Auckland, Christchurch, Wellington  
or Dunedin

**PUBLIC NOTICE**

The Proprietors of Letters Patent of New Zealand No 17946 and 26334, for an invention relating to Dynamo Electric Machinery, is desirous of disposing of the said Letters Patent, or of granting licenses thereunder, in order that the invention may be carried out in New Zealand.

For further particulars, address—

BALDWIN & RAYWARD, Patent Attorneys,  
Auckland, Christchurch, Wellington  
or Dunedin

**Our 26th Competition--(continued from page 1135)**

Fencing satisfactory, but new large drive gate and small entrance gate required, the style of fencing being plain square picket 3in. by 1in., 3in. apart. Designs for gates required.

Competitors to show block plan, including outline of new house, ground, entrances, etc. In addition to plan section and say two (2) elevations, a short report with suggestions on the work is required, and a skeleton speci-

Mr. Alec. Wiseman, of Auckland, has kindly consented to adjudicate on this competition.

Designs must be sent in, finished as above, under a nom-de-plume, address to Progress, 10 Willis Street, Wellington, and marked clearly "Twenty-sixth Prize Competition" on outside, with a covering letter giving competitors' name and address. Designs to be sent in by September 21st.

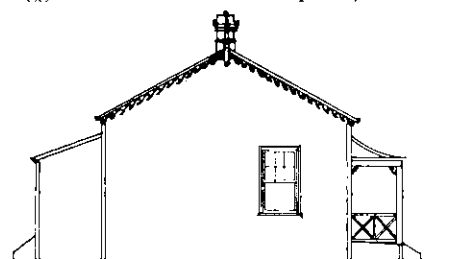

SIDE ELEVATION

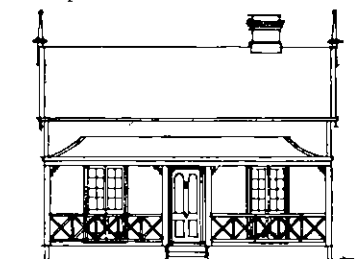

FRONT ELEVATION

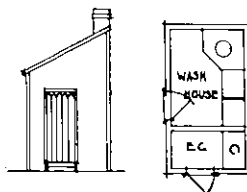
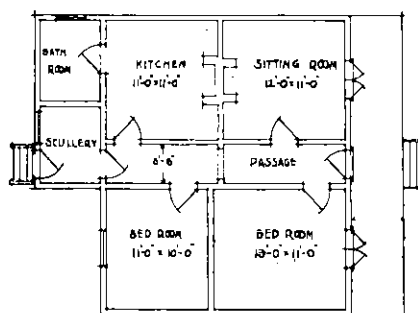
WASH HOUSE  
ELEVATION PLAN

PLAN

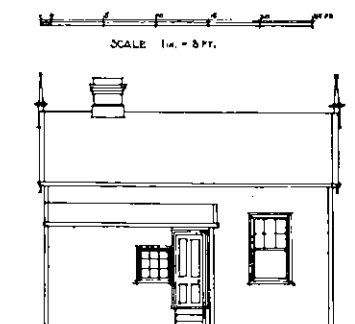

BACK ELEVATION

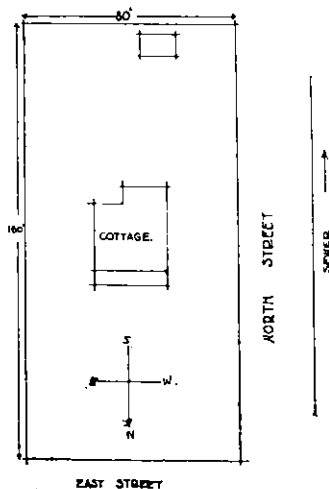
EAST STREET  
BLOCK PLAN

Our 26th Competition--Plan for Competition set by Mr. A. Wiseman (see page 1135)

fication of materials and description of general finish, etc. A perspective view may be included finished in pen and ink, pencil or colour, but this additional drawing will not necessarily add points to the judging of best design. Work not to cost more than £300 (three hundred pounds).

The Editor reserves the right of publishing any or all the designs submitted, and while every care will be taken of drawings, no responsibility is accepted should any loss or damage be sustained. Those desiring their designs returned must send postage to cover cost of same.