

Painting.....

Paperhanging...

Sign Writing and

Glass Embossing.



B. Button

Can satisfy your wants in the above lines.
He employs a staff of workmen skilled in
all branches of the Trade



PAPERHANGING WAREHOUSE:

210 CASHEL STREET, CHRISTCHURCH.

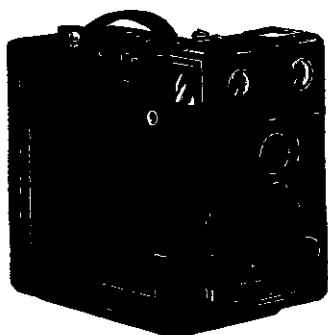

Established
1863.

E. Wheeler & Son

Photographers.

The Photographing of Build-
ings (exteriors and interiors),
&c., and Machinery in all its
Branches we make a Special
Study of.

51 Cathedral Square,
CHRISTCHURCH.

GARDINER'S PATENT
ADJUSTABLE CHILD'S
SEAT FOR BICYCLES.

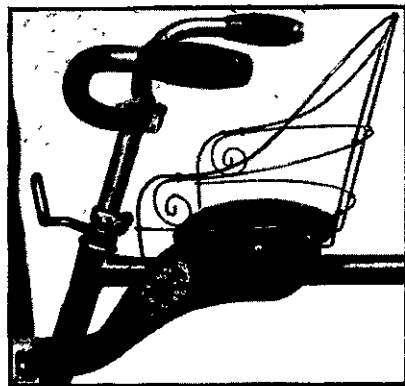

Can be fixed to and detached from any Bicycle
in a few moments.

SAFETY, COMFORT, CONVENIENCE.

PRICE 7/-

POSTED 7/9.

H. J. GARDINER, Bicycle...
Manufacturer,
186 Durham Street, Christchurch.

NORMAN HEATH & CO.,

Hunter Street WELLINGTON.

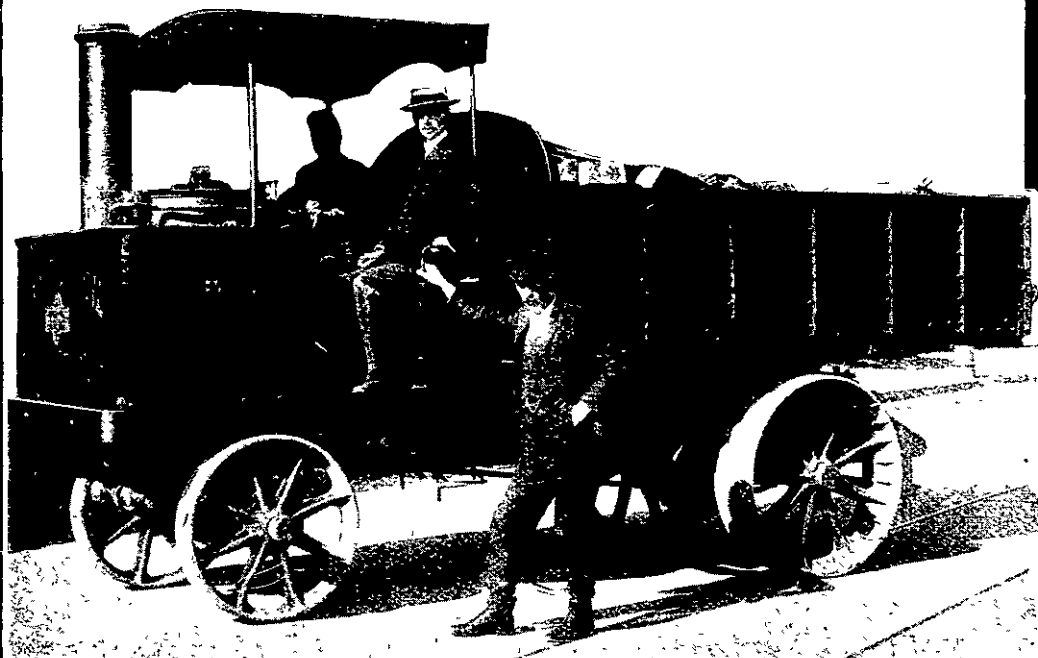

STRAKER STEAM WAGON

As supplied to the Auckland and Wellington City Councils Rangitikei County Council, Messrs.
Ross & Glendinning, Duncan, J. J. K. Powell, Allan Maquire, &c.,

The Septic Tank Co., Ltd.

(Cameron, Commin & Martin
Patent)

WESTMINSTER, LONDON.

Plans prepared for Towns, Hospitals, Schools,
Private Residences, Etc.

Self-contained Septic Tanks stocked in
Wellington.

New Zealand Representatives:

NORMAN HEATH & CO.,
Hunter Street, WELLINGTON.

CANTERBURY AGENTS:

HILSON & CATTO,
114 Manchester Street, CHRISTCHURCH.

OTAGO AGENTS

KEITH RAMSAY,
19 Vogel Street, DUNEDIN.

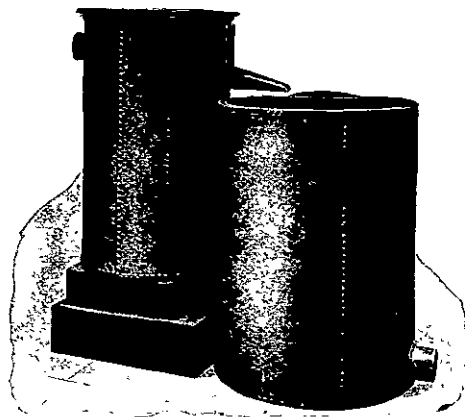

H. A. FLATMAN,

LOCKSMITH, GUNSMITH AND
GENERAL MACHINIST.

Office Locks, Keys and Bells receive
immediate attention

Saies, Guns, Locks, Lawn Mowers and Type-
writers attended to.

H. A. FLATMAN,

102 Oxford Terrace - - CHRISTCHURCH.

(NEXT TURNBULL AND JONES)

NEW ZEALAND TECHNICAL BOOK DEPOT.

Rea	How to Estimate," full details for	
	builders	9/6
Millar,	Plastering, Plam and Decorative..	22/-
Leanings	" Building Specifications "	21/-
Thompson,	" Dynamo and Electric Machinery"	
	(alternating current)	34/-
Foster	" Electrical Engineer's Pocket Book "	25/-
Turner & Hobart,	" Insulation of Electric	
	Machines "	12/-
Solomon	" Electric Meters "	18/6
Dawson	" Electric Traction Pocket Book "	20/-

SEND FOR CATALOGUE.

WHITAKER BROS.

183 LAMBTON QUAY - - - WELLINGTON.

(BRANCH: GREYMOUTH.)