

Painting.....

Paperhanging...

Sign Writing and

Glass Embossing.

**B. Button**

Can satisfy your wants in the above lines.  
He employs a staff of workmen skilled in  
all branches of the Trade.

PAPERHANGING WAREHOUSE:

210 CASHEL STREET, CHRISTCHURCH.

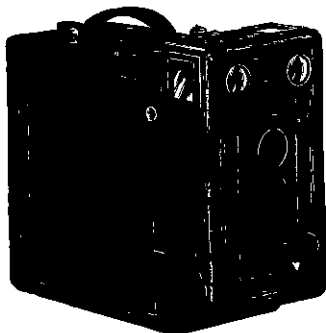

Established  
1863.

**E. Wheeler & Son**  
Photographers.

The Photographing of Build-  
ings (exteriors and interiors),  
&c., and Machinery in all its  
Branches we make a Special  
Study of.

51 Cathedral Square,  
CHRISTCHURCH.

GARDINER'S PATENT  
ADJUSTABLE CHILD'S  
SEAT FOR BICYCLES.

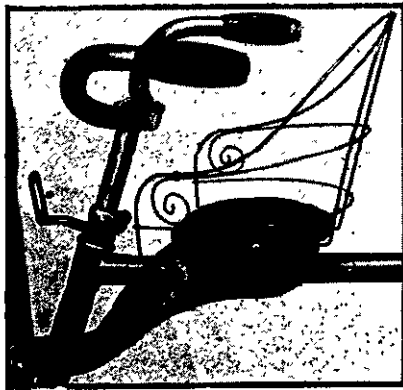

Can be fixed to and detached from any Bicycle  
in a few moments.

SAFETY, COMFORT, CONVENIENCE.

PRICE 7/-

POSTED 7/9.

**H. J. GARDINER,** Bicycle...  
Manufacturer,

186 Durham Street, Christchurch.

**NORMAN HEATH & CO.,**  
Hunter Street WELLINGTON.

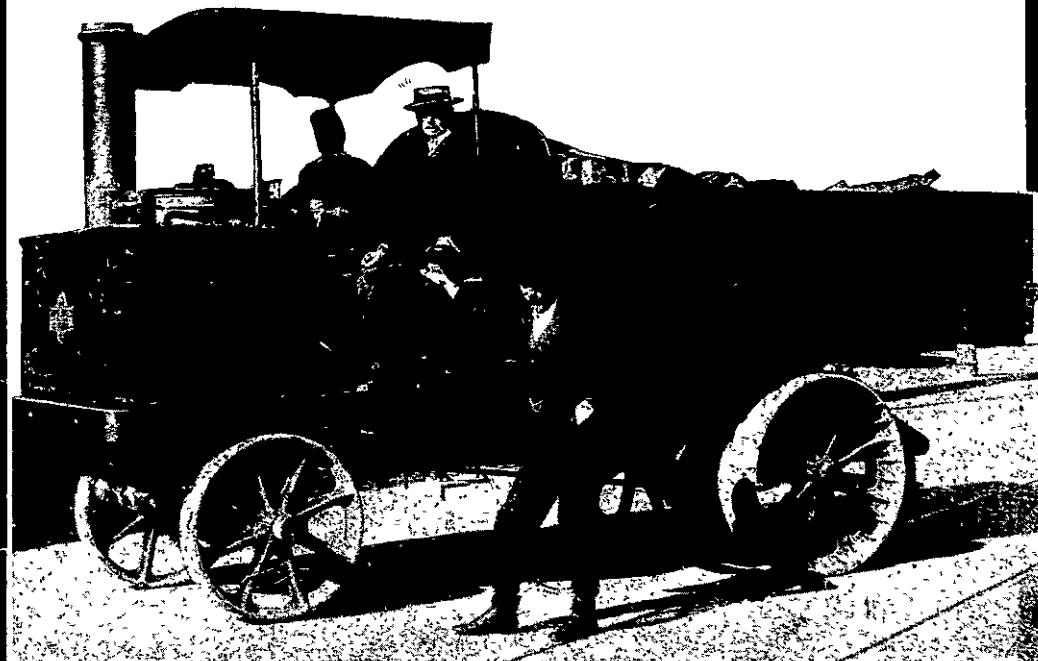

**STRAKER STEAM WAGON**

As supplied to the Auckland and Wellington City Councils, Rangitikei County Council, Messrs.  
Ross & Glendining, Duncan, J. J. K. Powell, Allan Maguire, &c.,

**The Septic Tank Co., Ltd.**

(Cameron, Commin & Martin  
Patent)

WESTMINSTER, LONDON.

Plans prepared for Towns, Hospitals, Schools,  
Private Residences, Etc.

Self-contained Septic Tanks stocked in  
Wellington.

CANTERBURY AGENTS:

**HILSON & CATTO,**

114 Manchester Street, CHRISTCHURCH.

OTAGO AGENTS:

**KEITH RAMSAY,**

19 Vogel Street, DUNEDIN.

New Zealand Representatives:

**NORMAN HEATH & CO.,**

Hunter Street, Wellington.

**H. A. FLATMAN,**

**LOCKSMITH, GUNSMITH AND  
GENERAL MACHINIST.**

Office Locks, Keys and Bells receive  
immediate attention.

Safes, Guns, Locks, Lawn Mowers and Type-  
writers attended to.

**H. A. FLATMAN,**

102 Oxford Terrace - - CHRISTCHURCH.

(NEXT TURNBULL AND JONES.)

NEW ZEALAND  
**TECHNICAL BOOK DEPOT.**

Rea, "How to Estimate," full details for builders .. .. .	9/6
Millar, "Plastering, Plain and Decorative..	22/-
Leanings, "Building Specifications" ..	21/-
Thompson, "Dynamo and Electric Machinery" (alternating current) .. .. .	34/-
Foster, "Electrical Engineer's Pocket Book"	25/-
Turner & Hobart, "Insulation of Electric Machines" .. .. .	12/-
Solomon, "Electric Meters" .. .. .	18/6
Dawson, "Electric Traction Pocket Book"	20/-

SEND FOR CATALOGUE.

**WHITAKER BROS.**

183 LAMBTON QUAY - - - WELLINGTON.

(BRANCH: GREYMOUTH.)