

Painting.....

Paperhanging...

Sign Writing and

Glass Embossing.



# B. Button

Can satisfy your wants in the above lines.  
He employs a staff of workmen skilled in  
all branches of the Trade.



PAPERHANGING WAREHOUSE:

210 CASHEL STREET, CHRISTCHURCH.

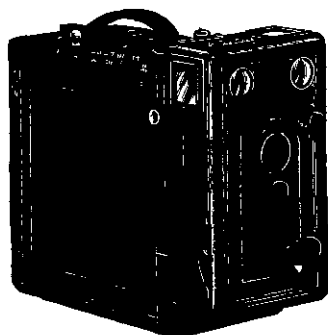

Established  
1863.

## E. Wheeler & Son

Photographers.

The Photographing of Build-  
ings (exteriors and interiors),  
&c., and Machinery in all its  
Branches we make a Special  
Study of.

51 Cathedral Square,  
CHRISTCHURCH.

### GARDINER'S PATENT ADJUSTABLE CHILD'S SEAT FOR BICYCLES.

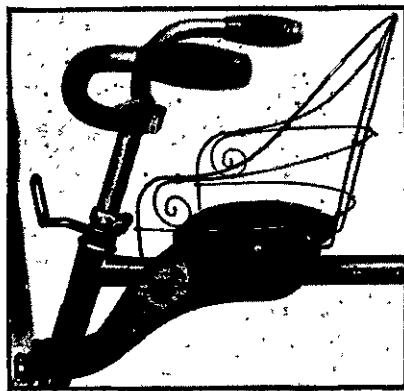

Can be fixed to and detached from any Bicycle  
in a few moments.

SAFETY, COMFORT, CONVENIENCE.

PRICE 7/-

POSTED 7/9.

**H. J. GARDINER,** Bicycle....  
Manufacturer,

186 Durham Street, Christchurch.

# NORMAN HEATH & CO.,

Hunter Street      WELLINGTON.

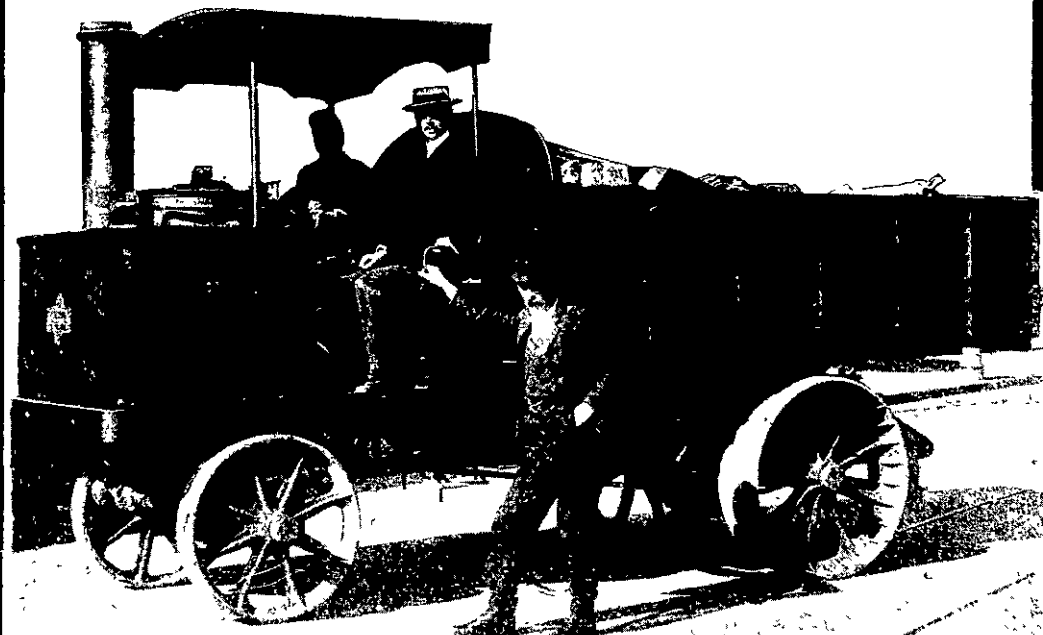

## STRAKER STEAM WAGON

As supplied to the Auckland and Wellington City Councils, Rangitikei County Council, Messrs.  
Ross & Glendinning, Duncan, J. J. K. Powell Allan Maguire, &c.,

# The Septic Tank Co., Ltd.

(Cameron, Commin & Martin  
Patent)

WESTMINSTER, LONDON.

Plans prepared for Towns, Hospitals, Schools,  
Private Residences, Etc.

Self-contained Septic Tanks stocked in  
Wellington.

New Zealand Representatives:

**NORMAN HEATH & CO.,**  
Hunter Street, WELLINGTON.

CANTERBURY AGENTS:

**HILSON & CATTO,**  
114 Manchester Street, CHRISTCHURCH.

OTAGO AGENTS:

**KEITH RAMSAY,**  
19 Vogel Street, DUNEDIN.

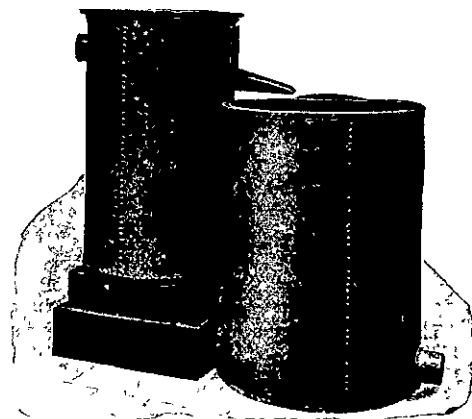

## H. A. FLATMAN,

**LOCKSMITH, GUNSMITH AND  
GENERAL MACHINIST.**

Office Locks, Keys and Bells receive  
immediate attention.

Safes, Guns, Locks, Lawn Mowers and Type-  
writers attended to.

**H. A. FLATMAN,**

102 Oxford Terrace - - CHRISTCHURCH.

(NEXT TURNBULL AND JONES.)

## NEW ZEALAND TECHNICAL BOOK DEPOT.

Rea, "How to Estimate," full details for builders .. .. .	9/6
Millar, "Plastering, Plam and Decorative..	22/-
Leanings, "Building Specifications" ..	21/-
Thompson, "Dynamo and Electric Machinery" (alternating current) .. .. .	34/-
Foster, "Electrical Engineer's Pocket Book"	25/-
Turner & Hobart, "Insulation of Electric Machines" .. .. .	12/-
Solomon, "Electric Meters" .. .. .	18/6
Dawson, "Electric Traction Pocket Book"	20/-

SEND FOR CATALOGUE.

**WHITAKER BROS.**

183 LAMBTON QUAY - - - WELLINGTON.

(BRANCH: GREYMOUTH.)