

Painting.....

Paperhanging...

Sign Writing and
Glass Embossing.

B. Button

Can satisfy your wants in the above lines.
He employs a staff of workmen skilled in
all branches of the Trade.

PAPERHANGING WAREHOUSE:
210 CASHEL STREET, CHRISTCHURCH.

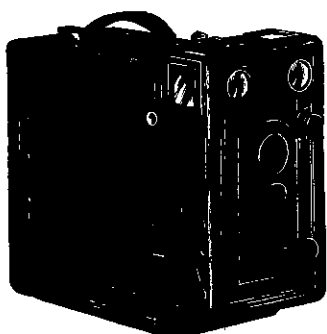

Established
1863.

E. Wheeler & Son
Photographers.

The Photographing of Build-
ings (exteriors and interiors),
&c., and Machinery in all its
Branches we make a Special
Study of.

51 Cathedral Square,
CHRISTCHURCH.

**GARDINER'S PATENT
ADJUSTABLE CHILD'S
SEAT FOR BICYCLES.**

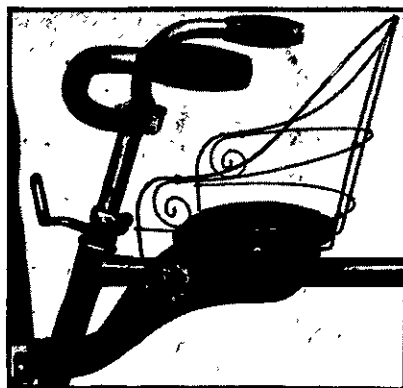

Can be fixed to and detached from any Bicycle
in a few moments.

SAFETY, COMFORT, CONVENIENCE.
PRICE 7/- POSTED 7/9.

H. J. GARDINER, Bicycle...
Manufacturer,
186 Durham Street, Christchurch.

NORMAN HEATH & CO.,
Hunter Street WELLINGTON.

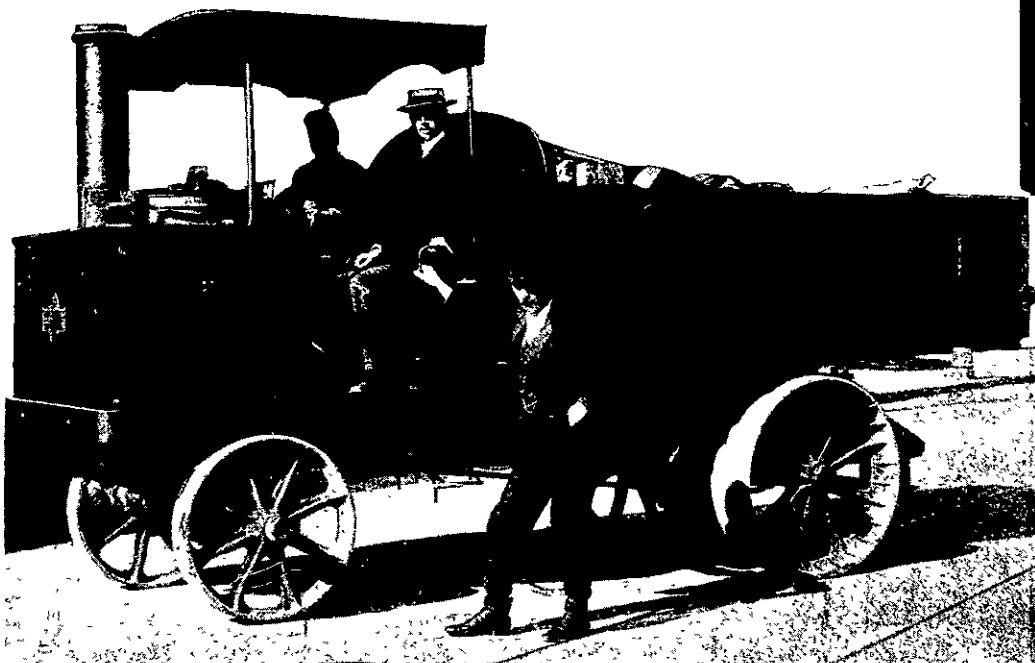

STRAKER STEAM WAGON

As supplied to the Auckland and Wellington City Councils, Rangitikei County Council, Messrs.
Ross & Glendinning, Duncan, J. J. K. Powell, Allan Maquire, &c.,

The Septic Tank Co., Ltd.

(Cameron, Commin & Martin
Patent)

WESTMINSTER, LONDON.

Plans prepared for Towns, Hospitals, Schools,
Private Residences, Etc.

Self-contained Septic Tanks stocked in
Wellington.

New Zealand Representatives:

NORMAN HEATH & CO.,
Hunter Street, WELLINGTON.

CANTERBURY AGENTS:

HILSON & CATTO,
114 Manchester Street, CHRISTCHURCH.

OTAGO AGENTS:

KEITH RAMSAY,
19 Vogel Street, DUNEDIN.

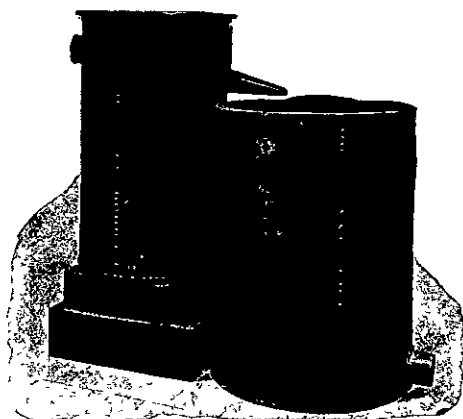

H. A. FLATMAN,

**LOCKSMITH, GUNSMITH AND
GENERAL MACHINIST.**

Office Locks, Keys and Bells receive
immediate attention

Safes, Guns, Locks, Lawn Mowers and Type-
writers attended to.

H. A. FLATMAN,

102 Oxford Terrace - - CHRISTCHURCH.

(NEXT TURNBULL AND JONES.)

**NEW ZEALAND
TECHNICAL BOOK DEPOT.**

Rea, "How to Estimate," full details for builders	9/6
Millar, "Plastering, Plain and Decorative..	22/-
Leanings, "Building Specifications" ..	21/-
Thompson, "Dynamo and Electric Machinery" (alternating current)	34/-
Foster, "Electrical Engineer's Pocket Book"	25/-
Turner & Hobart, "Insulation of Electric Machines"	12/-
Solomon, "Electric Meters"	18/6
Dawson, "Electric Traction Pocket Book"	20/-

SEND FOR CATALOGUE.

WHITAKER BROS.

183 LAMBTON QUAY - - - WELLINGTON.

(BRANCH: GREYMOUTH.)