

WHO USES SALAMANDER RANGES?

The huge number of satisfied users is convincing evidence of the efficiency and economy of Salamander Ranges.

Included are—

St. Patrick's College; Hill Street Convent; Scots College; Boys' High School, Palmerston North; St. John's Hill Convent, Wanganui; Sacred Heart Convent, Island Bay; St. Joseph's, Upper Hutt; the Convent, Masterton; Flock House Station, Bulls; in addition to the Defence Department, N.Z. Railways, leading Hotels, Racing Clubs, etc.

Write for full particulars of the coal-saving, labor-saving Salamander Range.

DOUGALL, COOMBS and CO., LTD.

SOLE MANUFACTURERS

::

WELLINGTON

Read this testimonial from St. Patrick's College.

Dear Sirs,

The "Salamander" Range installed by your firm has been well tested, and I am pleased to say that it is giving complete satisfaction. We are especially well pleased with the hot-water system—a great boon in an institution like ours.

Thanking you for your services,

I remain, dear sir,

(Signed) HUGH McDONNELL,
Vice-Rector.

POST THIS COUPON NOW!

To DOUGALL COOMBS & CO., LTD.,
Dept. "T," Box 922, WELLINGTON.

Please send me a copy of your FREE Catalogue, and any further particulars about Salamander Ranges.

Name

Address

.....

VISITORS to the NEW ZEALAND and SOUTH SEAS
EXHIBITION VISIT THE

For Your LUNCHEON, MORNING and AFTERNOON
TEAS and SUPPER.

Quality, Service, and Satisfaction Guaranteed.

"Oriental Caves" Cabaret

Moran's Buildings, THE OCTAGON,

DUNEDIN

GREATLY REDUCED PRICES



7—£11/10/-

8—£12/10-

9—£12

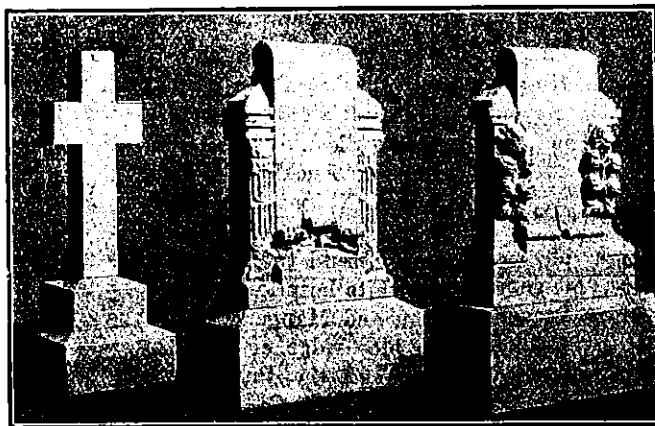

4—£5

Others
from £3

5—£14

6—£14

THOMSON & CO. SCULPTORS

(Opp. FIRST CHURCH)

Moray Place, Dunedin

HAVE SOLD THEIR PREMISES AND ARE RETIRING FROM
BUSINESS.



As the purchaser of the land requires possession at an early date, their large stocks of granite and marble Tombstones, Crosses, &c., must be sold regardless of price.

To those who have had their cemetery plots merely curbed, but owing to the high cost of marble and granite have delayed erecting a headstone, a rare opportunity of having their plots completed at a low cost is afforded.

Catholic Girl's Hostel

Visitors catered for. A Home away from Home. Also a few vacancies for permanent boarders. For particulars apply to
THE MATRON, 245 CASHEL STREET,

Christchurch