

## THE SALAMANDER RANGE AND HOTPRESS

The only Economical Range for Hotels, Colleges, etc. Cooks on a large scale at minimum expense.

Read what a Wellington Hotel-keeper says:—

"Since installing the Salamander Range in our premises, we use only one ton of coal per week, as against three tons per week with the old range."

A Salamander Range soon pays for itself.

POST COUPON FOR FREE CATALOGUE.

Salamander 4 Oven Range and Hotpress.

**DOUGALL COOMBS, & CO., LTD.**

SOLE MANUFACTURERS

WELLINGTON

To Dougall Coombs and Co., Limited,  
Dept. "T," Box 992, Wellington.  
Please send me a copy of your FREE  
Catalogue, and any further particulars about  
Salamander Ranges.  
Name .....  
Address .....

VISITORS to the NEW ZEALAND and SOUTH SEAS  
EXHIBITION VISIT THE

For Your LUNCHEON, MORNING and AFTERNOON  
TEAS and SUPPER.

Quality, Service, and Satisfaction Guaranteed.

## "Oriental Caves" Cabaret

Moran's Buildings, THE OCTAGON.

DUNEDIN

**GREATLY REDUCED PRICES**



7—£11/10/-

8—£12/10/-

9—£12

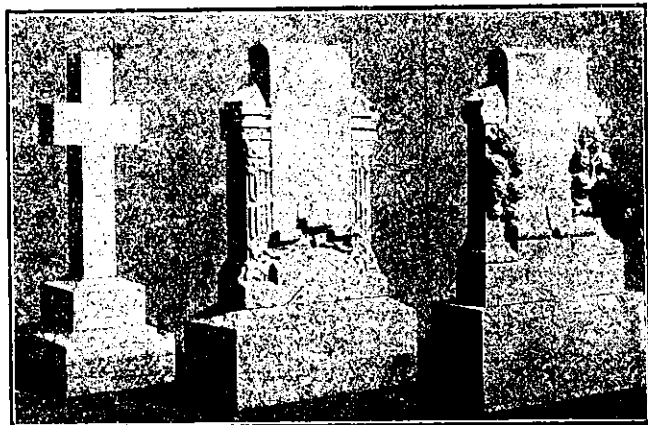

4—£5

Others  
from £3

5—£14

6—£14

## THOMSON & CO.

### SCULPTORS

(Opp. FIRST CHURCH)

### Moray Place, Dunedin

HAVE SOLD THEIR PREMISES AND ARE RETIRING FROM  
BUSINESS.



As the purchaser of the land requires possession at an early date, their large stocks of granite and marble Tombstones, Crosses, &c., must be sold regardless of price.

To those who have had their cemetery plots merely curbed, but owing to the high cost of marble and granite have delayed erecting a headstone, a rare opportunity of having their plots completed at a low cost is afforded.

## Catholic Girl's Hostel

Visitors catered for. A Home away from Home. Also a few vacancies for permanent boarders. For particulars apply to  
THE MATRON, 245 CASHEL STREET,

## Christchurch