

**For just the price of a postage stamp you can get better dresses**



**THESE 4  
PLUS MORE...  
AND MORE TO COME!**

- ★ Latest stylings . . . loveliest fabrics.
- ★ Sized for all—ALL—figure types.
- ★ Quality—highest quality.

*yet oh so  
inexpensive!*



**STYLE R752**

An ideal party dress in genuine, American, gold-embossed cotton. Turquoise, Pink, Beige, Blue. Price £5/5/- (S.S.W. to W.), £5/10/6 (W.X. only).



**STYLE R119**

Screen-printed nylon with pleated neckline, and flared skirt. All colours. Price 69/6 (S.S.W., S.W., and W.).

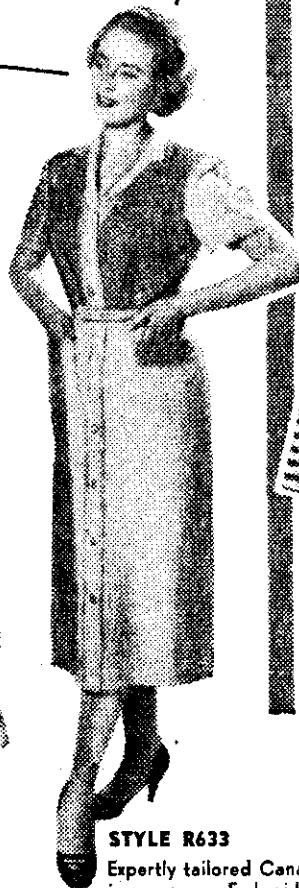

**STYLE R633**

Expertly tailored Canadian crepe. Embroidered bodice and pockets. Blue, Rose, Mustard, Fawn. Price £5/5/- (S.S.W., S.W., and W.), £5/10/6 (W.X. only).



**STYLE R706**

Candy-striped cotton with plain matching bodice. . . . Unpressed pleats in skirt. Blue, Lemon, Brown and Red stripes. Price 95/6 (S.S.W., S.W., and W.).



**clip this coupon NOW!**

DEPARTMENT F.,  
SPORTSWEAR MODELS LTD.,  
99 Willis Street, Wellington.

I enclose £..... Please forward the following selection.

Style No.....

My size is..... NAME.....  
(indicate S.S.W., S.W., W., or W.X.)

Colour choice..... ADDRESS.....  
(PLEASE PRINT)

2nd colour choice.....

Postage free—Immediate delivery—Money back if not completely satisfied.  
If any further garments required please use separate paper.