

1ZB AUCKLAND

1070 kc. 280 m.

- 6.0 a.m. Breakfast Session
- 9.0 Morning Session (Aunt Daisy)
- 9.30 Semprini
- 9.45 We Travel the Friendly Road
- 10.0 Doctor Paul
- 10.15 Reserved
- 10.30 The Layton Story
- 10.45 Courtship and Marriage
- 11.0 Operetta
- 11.30 Shopping Reporter (Jane)
- 12.0 Melody Menu
- 2.0 p.m. Mystery of Nurse Lorimer
- 2.15 Mario Lanza
- 2.30 Women's Hour (Marina): Weekend Entertainment; Gardening with George Dean; Ports of Call: Taipei, Capitol City
- 3.30 Little Concert
- 4.0 The Andrews Sisters
- 4.15 Western Rhythm
- 4.30 Variety on Record
- 5.45 Evening Star: David Rose and his Orchestra

EVENING PROGRAMME

- 6.0 Uncle Tom and the Merrymakers
- 6.20 Roberto Inglez and his Orchestra
- 6.30 Friday Nocturne
- 6.45 Light Orchestras
- 7.0 Quiz Kids
- 7.30 Winifred Atwell
- 7.45 Famous Fortunes
- 8.0 The Grey Goose
- 8.15 Star Parade
- 8.45 Famous Frauds
- 9.0 Reserved
- 9.30 The Stars Shine
- 10.0 Sports Preview (Bill Meredith)
- 10.30 Box 13
- 11.0 Art van Damme and Nat King Cole
- 11.30 Rhythm Parade
- 12.0 Close down

2ZB WELLINGTON

980 kc. 306 m.

- 6.0 a.m. Breakfast Session
- 6.15 Railway Notices
- 9.0 Morning Session (Aunt Daisy)
- 9.30 Soprano and Contralto
- 9.45 Morning Melodies
- 10.0 Doctor Paul
- 10.15 A Good Idea Quiz (Marjorie)
- 10.30 The Layton Story
- 10.45 Courtship and Marriage
- 11.0 Light Variety
- 11.30 Shopping Reporter (Doreen)
- 12.0 Musical Parade
- 2.0 p.m. Mystery of Nurse Lorimer
- 2.15 Queen's Hall Light Orchestra
- 2.30 Women's Hour (Miria): Overseas News; Weekend Entertainments; Adventures with a Sewing Machine
- 3.30 Rhythm Rendezvous
- 3.45 Harry Dawson
- 4.0 Mitch Miller's Orchestra
- 4.15 Accent on Melody
- 4.30 Four in Harmony
- 4.45 Ilene Woods
- 5.0 Instrumental Variety
- 5.30 Romantic Mood
- 5.45 The Squadronaires

EVENING PROGRAMME

- 6.0 Dinner Music
- 6.30 Piano Styles
- 6.45 Charles Trenet
- 7.0 Quiz Kids
- 7.30 March of Science
- 7.45 Robert Wilson
- 8.0 The Grey Goose
- 8.15 Freddy Martin's Orchestra
- 8.30 The Keynotes
- 8.45 Reserved
- 9.0 Reserved
- 9.30 Light Variety
- 10.30 Box 13
- 10.45 Dancing Time
- 12.0 Close down

3ZB CHRISTCHURCH

1100 kc. 273 m.

- 6.0 a.m. Daybreak Discs
- 7.0 Breakfast Call
- 8.0 Breakfast Club (Mappi Hill)
- 8.15 For Junior
- 9.0 Morning Session (Aunt Daisy)
- 9.30 After Breakfast Tunes
- 10.0 Doctor Paul
- 10.15 Piano Parade
- 10.30 The Layton Story
- 10.45 Courtship and Marriage
- 11.0 From the Concert Stage
- 11.30 Shopping Reporter

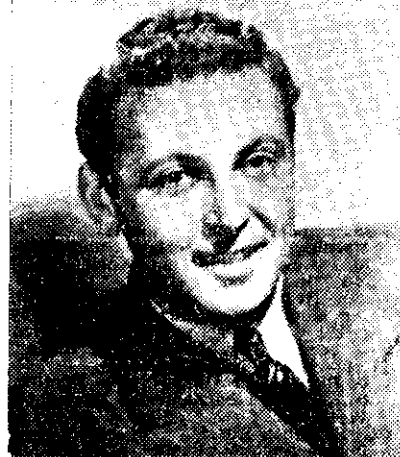

ALLAN JONES, who will be heard from 3ZB at 4 o'clock this afternoon

- 12.0 Lunch Session
- 2.0 p.m. The Mystery of Nurse Lorimer
- 2.30 Women's Hour (Molly McNab): Weekend Entertainment; Overseas News; Tropical Queensland; Ports of Call: Visit to an Aboriginal Chief, by Jessie Goddard; Adventures with a Sewing Machine, by Mrs. Tabor Gregory
- 3.0 London Palladium Orchestra
- 3.30 Men in Harmony
- 3.45 'Cello and I
- 4.0 Allan Jones
- 4.15 Harold Ramsay
- 4.30 Cugat Concert
- 4.45 Lee, Lee, Lee and Lee
- 5.0 Variety Time
- 5.30 Junior Leaguers
- 5.45 Moments of Destiny

EVENING PROGRAMME

- 6.0 Grenadier Guards Band
- 6.15 Meet the Welch Clan
- 6.30 Ian Powrie and his Band
- 6.45 Some New Releases
- 7.0 The Quiz Kids
- 7.30 Jack Pleis and his Piano
- 7.45 Scrapbook
- 8.0 The Grey Goose
- 8.15 At Home with the Petersons, Wally and Joy
- 8.30 Percy Faith Orchestra
- 8.45 Reserved
- 9.0 John Paris at the Mike
- 9.30 Ray Martin Orchestra, Danny Kaye, Jan August, Paul Robeson, Tommy Trinder, Larry Clinton's Orchestra
- 10.0 Tune Time
- 10.15 Sports Preview
- 10.30 Box 13
- 11.0 New Brighton is on the Air
- 12.0 Close down

4ZB DUNEDIN

1040 kc. 288 m.

- 6.0 a.m. Breakfast Session
- 7.30 Weather Forecast
- 7.35 Morning Star
- 8.0 Morning Session (Aunt Daisy)
- 10.0 Doctor Paul
- 10.15 Reserved
- 10.30 The Layton Story
- 10.45 Courtship and Marriage
- 11.0 Random Records
- 11.30 Shopping Reporter
- 12.0 Lunch Music
- 1.0 p.m. The Stars Entertain
- 1.30 Recent Recordings
- 2.0 The Mystery of Nurse Lorimer
- 2.15 Light Orchestral Corner
- 2.30 Women's Hour: Overseas News; United Nations Guidebook; Wool Exchange; Adventures with a Sewing Machine; Ports of Call; Weekend Entertainment
- 3.30 Afternoon Musicals
- 4.0 Winifred Atwell at the Piano
- 4.15 Song of the Range
- 4.30 Claude Thornhill and his Orchestra
- 4.45 They Sing Together
- 5.0 Light and Bright
- 5.30 Teatime Tunes

EVENING PROGRAMME

- 6.0 Tunes of the Times
- 6.30 Favourites from the Week's Programmes

- 7.0 Quiz Kids
- 7.30 Morton Gould and his Orchestra
- 7.45 Change in Tune
- 8.0 The Grey Goose
- 8.45 Let's Get Together
- 9.0 Reserved
- 9.30 Rhythm on Record
- 10.0 Talking Sport (Brian Russ)
- 10.30 Box 13
- 11.0 Music for Moderns
- 11.30 With the Dance Bands
- 11.45 The Benny Goodman Sextet
- 12.0 Close down

2ZA PALMERSTON Nth.

940 kc. 319 m.

- 7.0 a.m. Breakfast Session
- 9.0 Good Morning Requests
- 9.30 Light Orchestras
- 9.45 Vocal Spotlight: Fred Astaire
- 10.0 Delia of Four Winds
- 10.15 Moments of Destiny
- 10.30 Rowan Lodge
- 10.45 The Pathway of the Sun
- 11.0 Shopping Reporter (Margaret Isaac)
- 11.30 Music for All Tastes
- 12.0 Lunch Music
- 1.30 p.m. Nurse Lorimer
- 2.0 Symphonic Interlude
- 2.15 British Choral Groups
- 2.30 Women's Hour (Kay Bagg): Pretty Kitty Kelly
- 3.30 The Gordon Jenkins Orchestra
- 3.45 Bing Crosby Film Songs
- 4.0 Light Concert
- 4.30 The Companions of Song
- 4.45 The King Cole Trio
- 5.0 Music from Walt Disney Films

- 5.15 Popular Parade
- 5.45 Victor Young's Singing Strings

EVENING PROGRAMME

- 6.0 Teatime Tunes
- 6.30 Evening Star: Les Paul (guitar)
- 6.45 Hits of the Thirties
- 7.0 A Place of Honour
- 7.15 A Story About Soap
- 7.30 Meet Mr. Mystery
- 7.45 The Grey Goose
- 8.0 David's Children
- 8.15 Reserved
- 8.30 Chorus Time
- 8.45 Country Digest (Ivan Tabor)
- 9.0 Horatio Hornblower
- 9.30 Vocal Duettists
- 9.45 Sports Preview (Norman Allen)
- 10.0 I Spy
- 10.15 They Walk by Night
- 10.30 Close down

Winifred Atwell found a hard road to hoe in her early career. Engagements were difficult to come by until she was suddenly called upon to deputise for a variety show star. Since then she has shown that she can play the classics as effortlessly as the modern beat, and that she has an attractive singing voice. Winifred Atwell will be heard from 4ZB at 4 o'clock.

Stories from the history of international espionage are featured by 2ZA at 10 o'clock every Friday evening when they present "I Spy."



A faithful pal, a favourite pipe, a stroll in the cool of the evening, when the toil of the day is done.

What a tragedy if you have to let your pal down because your feet are too tired.

Friendly Fit shoes will keep your feet fresh throughout the longest day. The built-in arch support distributes your weight scientifically to give you foot-comfort and to keep a well-designed shoe good looking.

All good shoe shops stock

FRIENDLY FIT SHOES

THE FOUNDATION OF COMFORT

Manufactured and distributed throughout New Zealand by Sargood Son & Ewen Ltd.

