

# For Safety —and saving!

Choose 'Viyella' for your children's wear. Its range of gay colours, charming pastel shades and dainty patterns brings summer brightness to winter wear.



Its soft, healthy texture protects by day and night, through all changes of temperature. And how 'Viyella' lasts!—washing without shrinking, wearing almost everlastingly, keeping its colour and saving you money.

**NURSERY 27"**  
**'VIYELLA'**

For children—  
from the day they're born

If you have any difficulty write to William Hollins & Co. Ltd., Box 1440, Wellington, for the name of nearest retailer.



# TWO ROUTES to England...

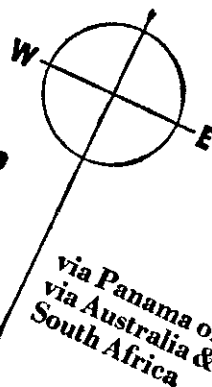
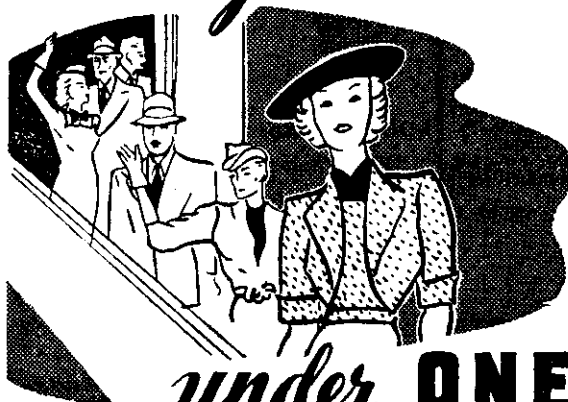

*under* **ONE FLAG**

Take your choice of Shaw Savill routes to England... East, via Panama, or West, via Australia and South Africa. And travel either way luxuriously yet economically on splendidly-appointed ships. Every comfort. Excellent cuisine. Every entertainment facility.

EAST or WEST you encircle the globe by

# SHAW SAVILL LINES

# DIABETES

treated without Injection,  
Fasting or Strict Dieting

**FREE:** New book entitled: "A Treatise on Diabetes—its cause and treatment," which explains fully this latest theory. Thousands of letters received testifying to this safe and easy method. Don't suffer any longer! Write at once for your **FREE COPY** to

**CHEMISTS' SUPPLIES CO.**

Dept. L.1, Box 1178, CHRISTCHURCH.

**TO SECURE  
YOUR FIRST  
ORDER**

**This  
Leather  
Lumber  
Jacket  
For  
38/6**

With money  
back guar-  
antee.

It is heavy  
fleece lined,  
has elastic  
band at  
bottom.  
Windproof  
cuffs. Two  
pockets with  
zip fasten-  
ers. Made  
from high-  
grade hides.  
Post Paid.



**Buckskin Lumber Jacket** .. 25/6  
Favoured by drivers everywhere. Navy,  
Fawn, Brown. Give chest measures, com-  
fortably tight. Wear and warmth guar-  
anteed.

**GLASSONS' WAREHOUSE,**  
96 Lichfield St., CHRISTCHURCH.

# THOUSANDS OF LIVES AND THIS £6,000,000 LINER DEPEND UPON BRIMAR VALVES

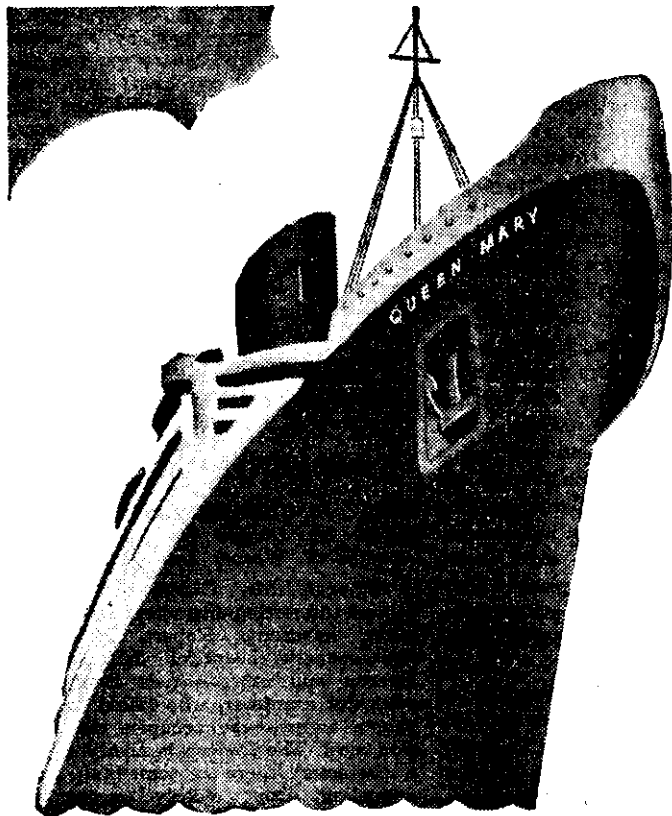

**THE** "Queen Mary's" radio equipment is recog-  
nised as the world's greatest marine radio in-  
stallation, handling the largest amount of radio  
traffic on record—the fact that BRIMAR valves  
are used throughout is unquestionable testimony to  
their accuracy and dependability.

Place your faith in BRIMAR and be assured of the  
same dependability that keeps this mighty monarch  
of the sea in constant touch with the world.  
BRIMAR valves go through ten factory tests  
before they come to you, ensuring that every one  
is perfect and matched in quality.

There is a complete range of BRIMAR valves to  
suit every radio made, even to the earliest model.

# BRIMAR

## VALVES

Ten Times Tested — 10 Times More Efficient.



"Queen Mary" using  
Brimar Valves breaks  
all records for Marine  
Radio traffic!

For full particulars write to: **STANDARD TELEPHONES & CABLES PTY. LTD. (Inc. N.S.W.),**  
P.O. Box 1897, Auckland, P.O. Box 638, Wellington, P.O. Box 983, Christchurch, P.O. Box 362, Wanganui, and G. E. Tyler, 49 Tennyson St., Napier.  
Jamieson Joyce & Co., Box 185, Greymouth.