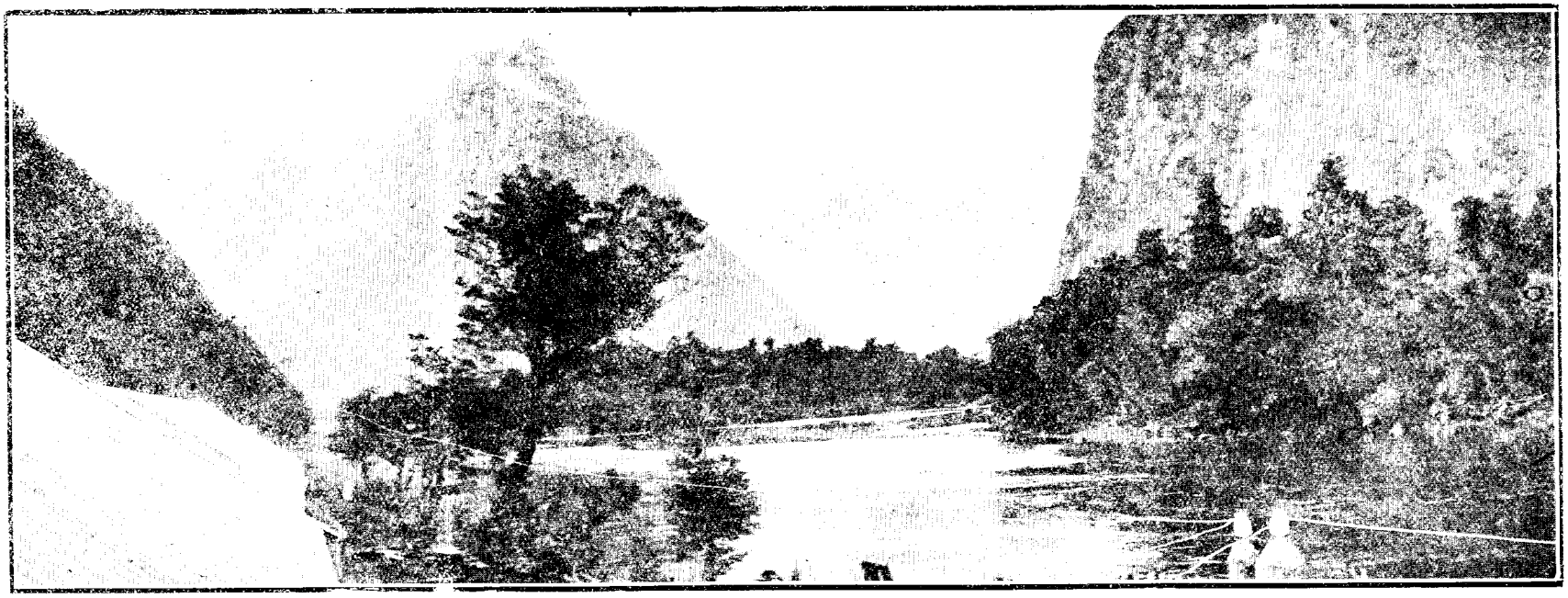

Sandfly Point, End of Milford Sound Track.

Turner's Fifth Camp: First Crossing from Tutoko to Hollyford Valley.