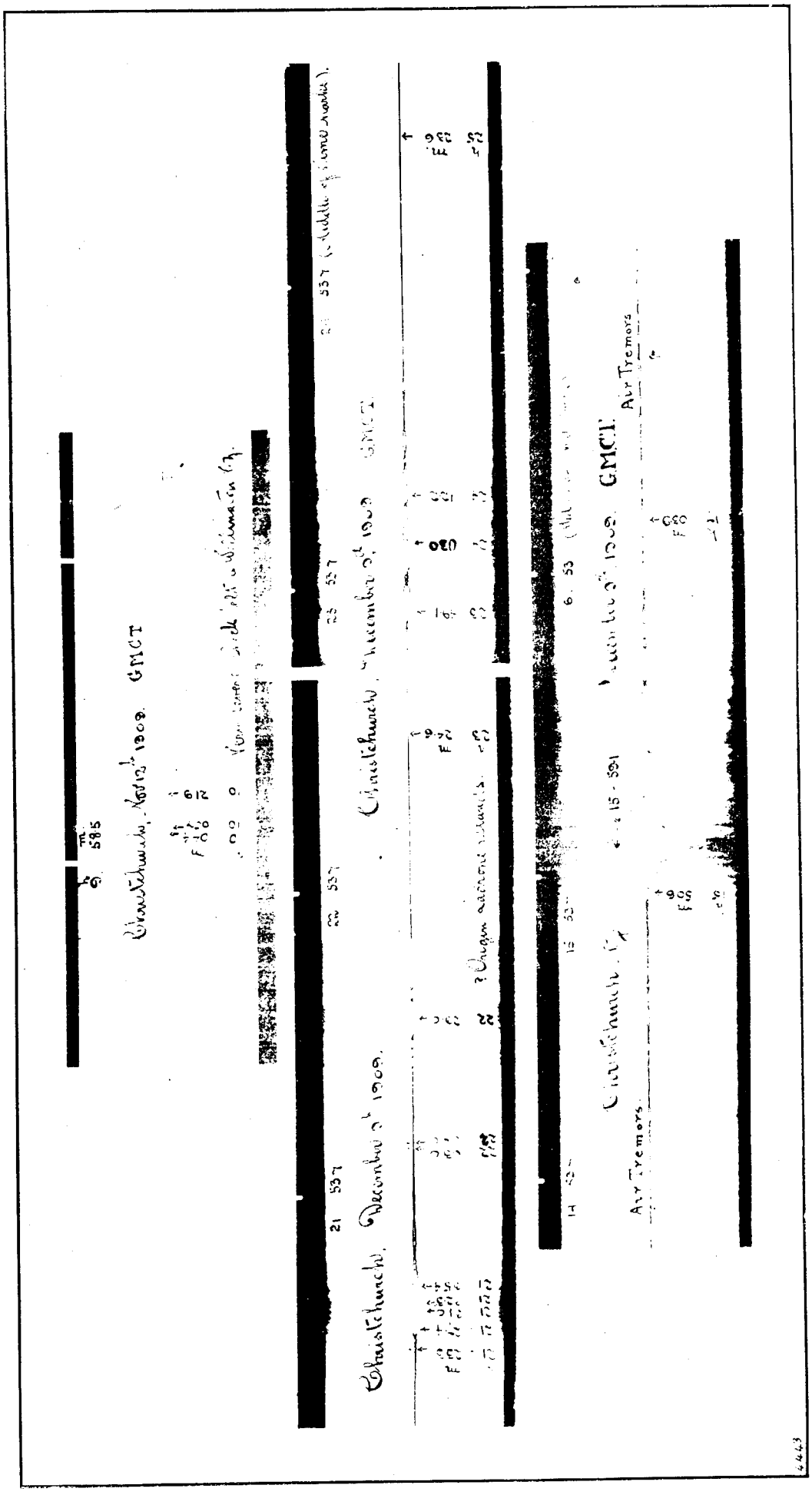
Christchurch, December 5th 1909. GMCT
Air Tremors
Christchurch, December 5th 1909. GMCT
Air Tremors
Christchurch, December 5th 1909.
Christchurch, December 5th 1909. GMCT
Air Tremors